



Ruby Boulware

March 19, 1927 - May 5, 2022

Ruby Vestal Boulware passed away on May 5, 2022 in Corsicana, Texas. She was born March 19, 1927 in Jester, Texas to Melvin Turner and Jewell Hollifield. She married James Denver Boulware in January of 1943.

Ruby was a seamstress as Hagger Slacks for 40 years. She also worked at the Pecan Factory for 10 years. She was a homemaker and raised two of her grandkids, Jennifer and James.

She is preceded in death by her parents Melvin and Jewel Turner, husband James Denver Boulware, son Kenneth Boulware, and sister Wilma Linder.

Ruby is survived by her son, Ricky Boulware; grandchildren, Kelly Boulware, Tanya and Shawn Mills, Kyle and Venessa Boulware, Jennifer and Jerry Don Boulware, and James and Brittany Boulware; sister, Dorothy and Gary Grice; along with 27 Great-Grandchildren, 17 Great-Great-Grandchildren, and a number of extended family members.

Visitation will be from 6-8pm Monday, May 9, 2022 at Griffin-Roughton Funeral Home. Funeral Service will be at 10:00 AM Tuesday, May 10, 2022 at Griffin-Roughton Funeral Home Chapel with Bro. Tony Stephens officiating.

Burial will be at Dresden Cemetery. Pallbearers are James Boulware, Shawn Mills, Jerry Don Ware, Robert Reed, Ben Cantu, and Hunter O'Pry.

Cemetery Details

Dresden Cemetery

13500 Farm to Market 744
Barry, TX 75102

Previous Events

Visitation

MAY 9. 6:00 PM - 8:00 PM (CT)

Griffin-Roughton Funeral Home, Corsicana
1530 N. 45th Street
Corsicana, TX 75110
(903) 874-4774
info@griffin-roughton.com

Funeral Service

MAY 10. 10:00 AM (CT)

Griffin-Roughton Funeral Home, Corsicana
1530 N. 45th Street
Corsicana, TX 75110
(903) 874-4774
info@griffin-roughton.com

Burial

MAY 10 (CT)

Dresden Cemetery
13500 Farm to Market 744
Barry, TX 75102

Tribute Wall



“ *Griffin-Roughton Funeral Home, Inc. created a Tribute Video in memory of Ruby Boulware*



Griffin-Roughton Funeral Home - May 09, 2022 at 11:47 AM



“ *Ruby Boulware*

October 08, 2023 at 12:04 PM



“ *6 files added to the album LifeTributes*



Griffin-Roughton Funeral Home - May 09, 2022 at 04:00 PM



“ 37 files added to the album LifeTributes

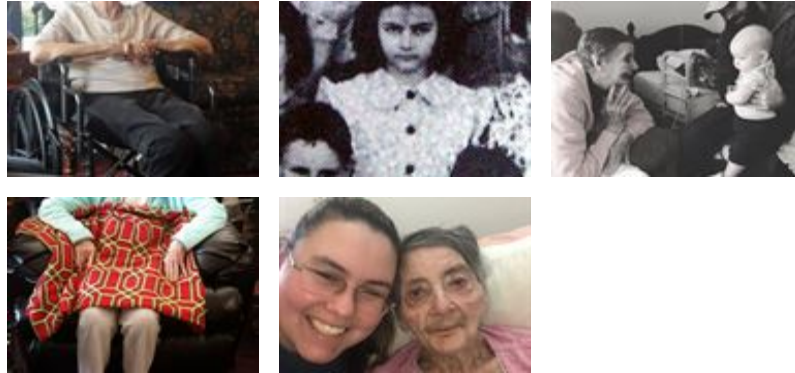

Griffin-Roughton Funeral Home - May 09, 2022 at 11:08 AM



“ She’s a very sweet woman, loved everyone. She was always out in the yard when she could and always had a smile on her face. She was our neighbor that lived behind us, but she was a neighbor but also consider family, and enjoyed hanging out with her kids and grandkids. But we were innocent angels really, we weren’t but she loved everyone that she knew. She will always be missed, and I loved that woman just like a grandma to all of us. God took a wonderful angel but she’s up there with her husband and other members. Love ya an thankful for knowing you❤️❤️❤️

Cindy Craig - May 08, 2022 at 04:37 PM



“ Full Of Love Bouquet was purchased for the family of Ruby Boulware.



May 08, 2022 at 02:31 PM



“ *Simply Elegant Spathiphyllum was purchased for the family of Ruby Boulware.*



May 07, 2022 at 09:46 PM



“ *Di Anna Bratcher Robinson lit a candle in memory of Ruby Boulware*



Di Anna Bratcher Robinson - May 07, 2022 at 01:47 AM