



Karen Sue Sliger

January 20, 1942 - November 25, 2016

Karen "Sue" Laxton Sliger went to be with the Lord and her parents November 25, 2016 in Corsicana, TX. She was born January 20, 1942 in California to Lorene Massey and Calvin Laxton.

She married Elton Ray Sliger on November 1960 in Oklahoma. She retired from Lewisville ISD after 20 years as a bookkeeper and moved to their farm in Barry, TX. Sue enjoyed her retirement by line dancing with the MeMaw's Misfits, traveling on the bus with her Senior Circle friends, being a member of the Red Hat Society a lifetime member of the Red Angus Association and Retired Teachers Association, volunteer at Corsicana Welcome Center, working at polling stations as a volunteer and her many trips to Oklahoma.

She is survived by her husband, Elton Sliger; two sons, Randy Sliger and Patti of Sanger, Rickey Sliger and Cindi of Blooming Grove; two sisters, Tina Wood of Warr Acres, OK, Janet Gilpatrick-Jones of Bethel Acres, OK; grandchildren, Bodey Sliger of Dallas, Harlee Sliger of Galveston and T.C. Lawhon and wife Angie of Barry and great-grandchildren, Chance McQueen, Jackson Lawhon and Maeli Lawhon of Barry. and many cousins. She was preceded in death by her parents, and sister, Nancy Phillips and best friend Nancy McAnally.

Memorial services will be held on Monday, November 28, 2016 at 1pm at the Lone Star Cowboy Church in Corsicana. Memorials may be made to the Lone Star Cowboy Church of Corsicana.

Previous Events

Memorial Service

NOV **28**. 1:00 PM (CT)

Lone Star Cowboy Church of Navarro County
4495 W Highway 22
Corsicana, TX 75110

Tribute Wall



“ *Karen Sue Sliger*

October 08, 2023 at 12:04 PM



“ *When I moved from Arizona to Texas in 1988, I was fortunate enough to get a job with Lewisville ISD. I worked with Sue until she retired and enjoyed every moment of it. I did not know anyone at that time and she made me feel so welcome. I will never forget her and Nancy Mcanally as they were the best of friends. She use to love to talk about her grandchildren and showed us many pictures of them, such a proud grandma. I'm sure she will be missed, but know that she will be waiting upstairs for all her friends and family to arrive. Elton, I am very sorry for your loss. Frances Hoagland*

Frances Hoagland - December 05, 2016 at 12:26 AM



“ *So sorry to hear of Sues passing. We worked together for many many years at Lewisville ISD and I so enjoyed all our times and talks together, horses, farms, kids and just about anything we could think of. I am sure she and Nancy are catching up about now. Blessings to her entire family at this difficult time. Linda Hill*

Linda Hill - December 04, 2016 at 10:07 PM



“ *We are so saddened to hear of Sue's passing. We have many loving memories of family get togethers. She will be missed.*

Kay Prince - December 02, 2016 at 12:21 PM

SD

“ Tina, please accept my profound sympathy on the loss of your dear sister. She looks like such a peaceful, kind person and I know you will miss her. Know you are not alone as you mourn. From your Thursday night buddy, Susan Donchin

Susan Donchin - November 28, 2016 at 01:04 PM



“ Strength & Solace Spray was purchased for the family of Karen Sue Sliger.



November 27, 2016 at 09:47 PM



“ Beautiful in Blue was purchased for the family of Karen Sue Sliger.



November 27, 2016 at 05:49 PM

JJ

“ *What fun we had with Sue on Senior Circle trips. We will miss her on our trip tomorrow as we head to Fredricksburg. Her bus load of friends will remember each of you in prayer. My prayer is for each of you to be blessed with peace and comfort. So sorry David and I cannot be with you in person but will be there in spirit. Elton you take care and we will be checking on you.*

*Love and hugs,
God Bless,*

Jaynie and David Johnston

Jaynie Johnston - November 27, 2016 at 05:47 PM

JF

“ *James Gregg and Tracie Massey and family purchased the Ocean Breeze Spray for the family of Karen Sue Sliger.*



James Gregg and Tracie Massey and family - November 27, 2016 at 03:29 PM



“ *Simply Elegant Spathiphyllum was purchased for the family of Karen Sue Sliger.*



November 27, 2016 at 12:34 PM



“ *Guiding Light Bouquet was purchased for the family of Karen Sue Sliger.*



November 26, 2016 at 09:36 PM



“ *Ann Holman, Roger, Amy & family,&Tawana purchased the Full Of Love Bouquet for the family of Karen Sue Sliger.*



Ann Holman, Roger, Amy & family,&Tawana - November 26, 2016 at 06:09 PM



“ *I have so many fond memories of Sue, having worked with her for many of those 20 years at Lewisville ISD. Sue was kind enough to invite me to several of her and Elton's get together's with their friends and family. A wonderful lady that will be missed by so many!*
Marcia Eiffert



Marcia Eiffert - November 26, 2016 at 05:28 PM

AH

“ Sue and I have been close friends since we were in elementary school together, some 67 years ago. We even graduated High School together. After she and Elton moved their family to Texas, we seldom saw each other, but we always stayed in touch by letters or phone. Every time Sue and Elton would come to Ada to visit their families, Sue would never fail to contact me. We always had so much "catching up" to do that we never felt that we were finished talking. When they would come for family reunions, she insisted that we come eat and spend the day with them. Sue had a way of popping up just when I needed her the most. After I had my mastectomy in 2007, one day I got a call from her saying they were in town and wanted to come see me and take Floyd and me out to eat. Floyd loved being with them almost as much as I did and we counted it an honor to get to see them. Every time we would get together, even if only once or twice a year, it was as if we had never been apart. Then, when Floyd was so ill and dying in Sept., 2014, I called to tell her what was going on. She told me "We'll be right there". I said, "But where are you?" Her answer was "We're in Ada!" They came and stayed with me for several days. Sue would stand beside Floyd's bed and stroke his hand and tell him he didn't have to worry about me and that I would be okay. Her sweet voice soothed him and he would relax and just look up at her and smile. We would all get together in Floyd's room and sing and pray and worship together. In other words, we had church! Then, the night before Floyd's funeral service, they came and she helped put together a memorial book that I had made to honor Floyd. We had quite an assembly line going and Sue kept us all entertained with her wit! I loved that about her! I will never have another friend like Sue! She was one of a kind and I loved her like a sister! I will miss her so much, but I KNOW we'll all be together again ONE DAY!

Ann Holman - November 26, 2016 at 04:58 PM



“ *Strength & Solace Spray was purchased for the family of Karen Sue Sliger.*



November 26, 2016 at 01:46 PM



“ *Sue was always an admired lady. Linedancing with her and enjoying our Red Hat Society outings will always be remembered. We will truly miss her. Prayers for the family.*
Robert & Mable Scott and Faith Holt

Faith Holt - November 26, 2016 at 09:06 AM



My Senior Circle travelers and I will miss Sue on our trips. She only missed if she was in the hospital or out of town. She loved traveling and we all loved her. Prayers for Elton and family.

Connie Beal - November 26, 2016 at 11:53 PM

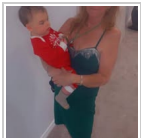

“ *Going to miss my sweet cousin love you sue*

Becky Bicknell - November 26, 2016 at 08:47 AM

HP

“ I JUST REMEMBER THE GOOD TIMES AT TOM AND NANCY SHE WAS SUCH A FUN LOVING GREAT LADY SHE WILL BE MISSED BY ALL MY THOUGHTS AND PRAYERS GO OUT TO THE FAMILY AT THIS SAD TIME. BUT KNOWING SUE SHE WOULD TELL YOU DONT BE SAD REMEMBER ALL THE FRIENDS AND FAMILY I WILL BE WTH FOR ALL ETERNITY GOD BE WITH YOU FAMILY MEMBERS.SINCERLY HERSEL PRICE

Hersel Price - November 25, 2016 at 09:55 PM



“ Beautiful in Blue was purchased for the family of Karen Sue Sliger.



November 25, 2016 at 07:39 PM

TC

“ The Crockers lit a candle in memory of Karen Sue Sliger



The Crockers - November 25, 2016 at 04:39 PM

FE

“ I am very sorry for your loss. In Psalm 34:18, says that God is close to the brokenhearted and those crushed in spirit. My sincere regards

felisha - November 25, 2016 at 12:49 PM